

LIST OF DRAWINGS		
A101	SDP	- General
A102	SDP	- Dimension Plan
A103	SDP	- Parking Plan
A104	SDP	- Landscape Plan
A105	SDP	- Services Plan
A106	SDP	- Fire Plan
A110	SDP	- Street Elevations
A111	Typical 2 Bedroom Unit -	Floorplans & Elevations
A112	Typical 2 Bedroom Unit -	Sections & Roof Plan
A113	Typical 3 Bedroom Unit -	Floorplans & Elevations
A114	Typical 3 Bedroom Unit -	Sections & Roof Plan

DEVELOPMENT CONTROL MEASURES:	
Zoning	Residential 2
Height restriction:	2 storeys
Coverage allowed:	60% 3505.8 m ²
Coverage actual:	40.1% 2347.3 m ²
Floor area:	min 100 m ²
Density:	40 units/Ha
Actual No. of dwelling units on the erf:	23 units
Allowable No. of dwelling units on the erf:	23 units
No. habitable rooms:	52
No. of 2 Bedroom units (103m ²):	17
No. of 3 Bedroom Units (143m ²):	6
PARKING:	
Parking ration per use:	1.3 parking bay/unit
Parking bays required:	29.9 parking bays
Parking bays provided:	53 parking bays

AREA SCHEDULE:	
GROUND FLOOR:	
Porch	1 m ²
Kitchen	20 m ²
Scullery	8 m ²
Lounge	18 m ²
Pantry	2 m ²
Stair Lobby	10 m ²
U/C Patio	14 m ²
	73 m ²
FIRST FLOOR:	
Bedroom 1	19 m ²
Bedroom 2	18 m ²
Bathroom	7 m ²
Stair Lobby	15 m ²
Balcony	9 m ²
	68 m ²
NEW GF AREA 73 m ²	
NEW FIRST FLOOR AREA: 68 m ²	
TOTAL AREA 141 m ²	

NOTES:
All dimensions of existing and proposed structures to be verified on site as per as-built conditions. Any discrepancies to be reported to the Architect.

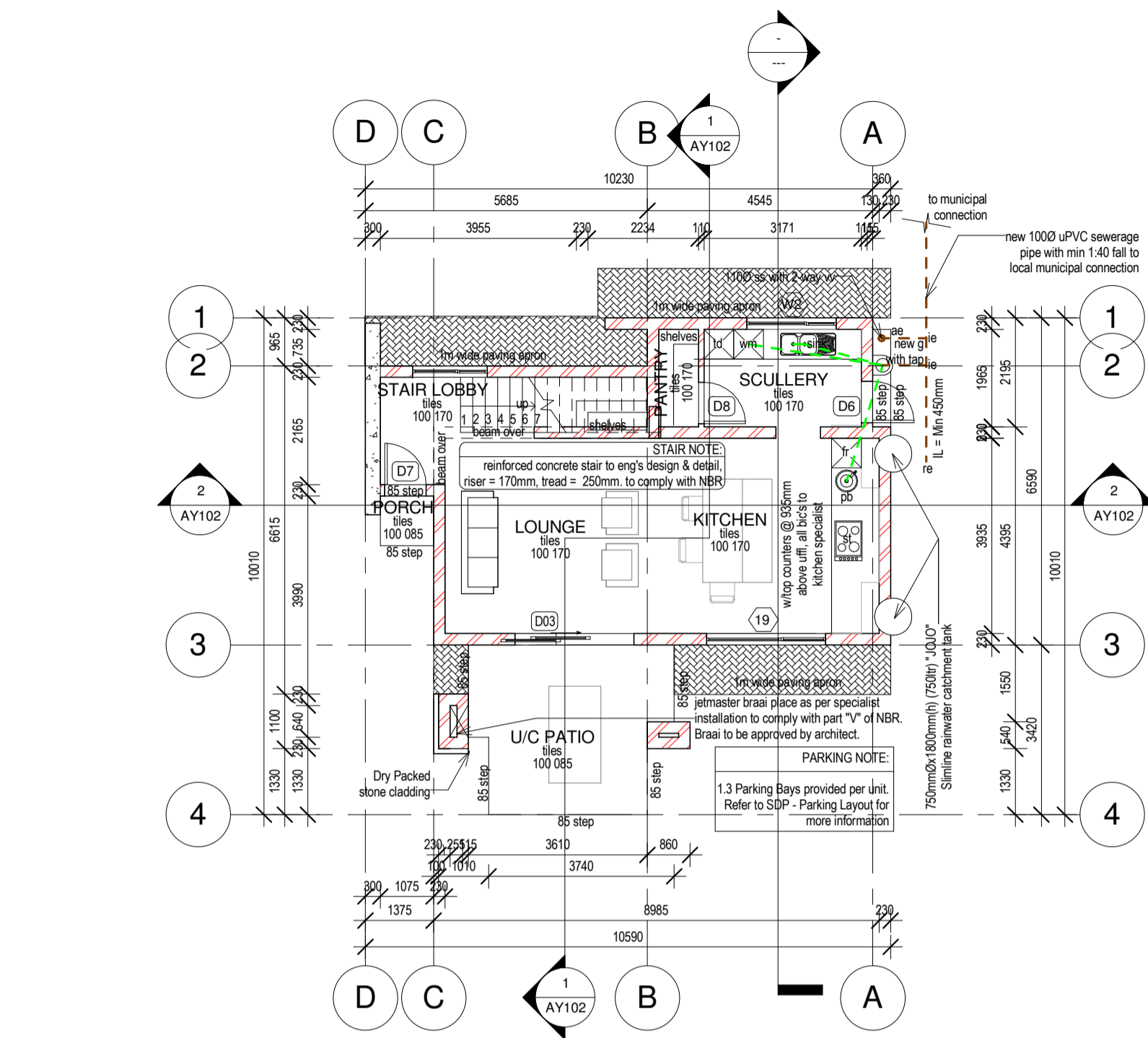

01 Ground Floor UFFL
1 : 100

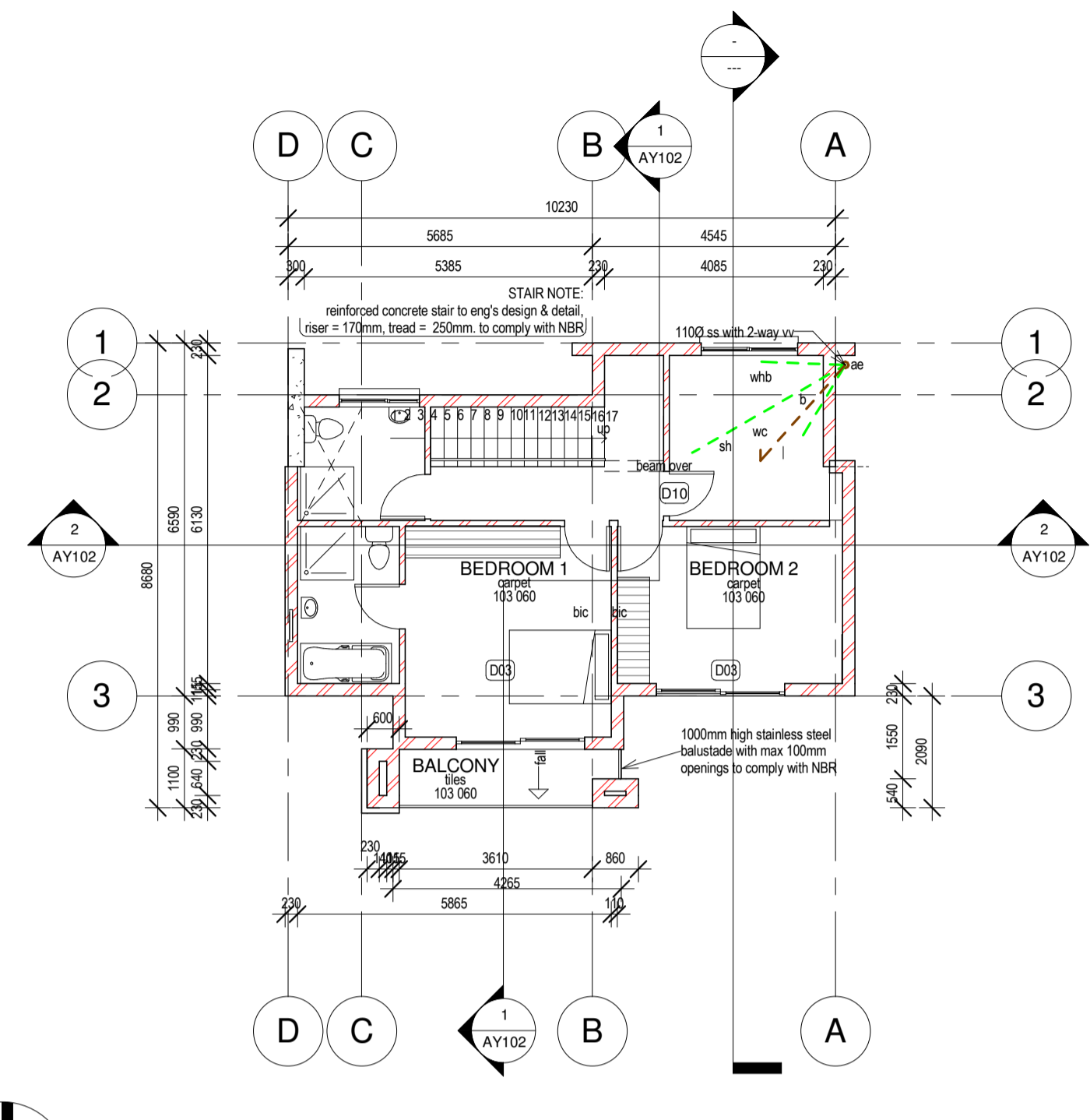

03 First Floor UFFL
1 : 100

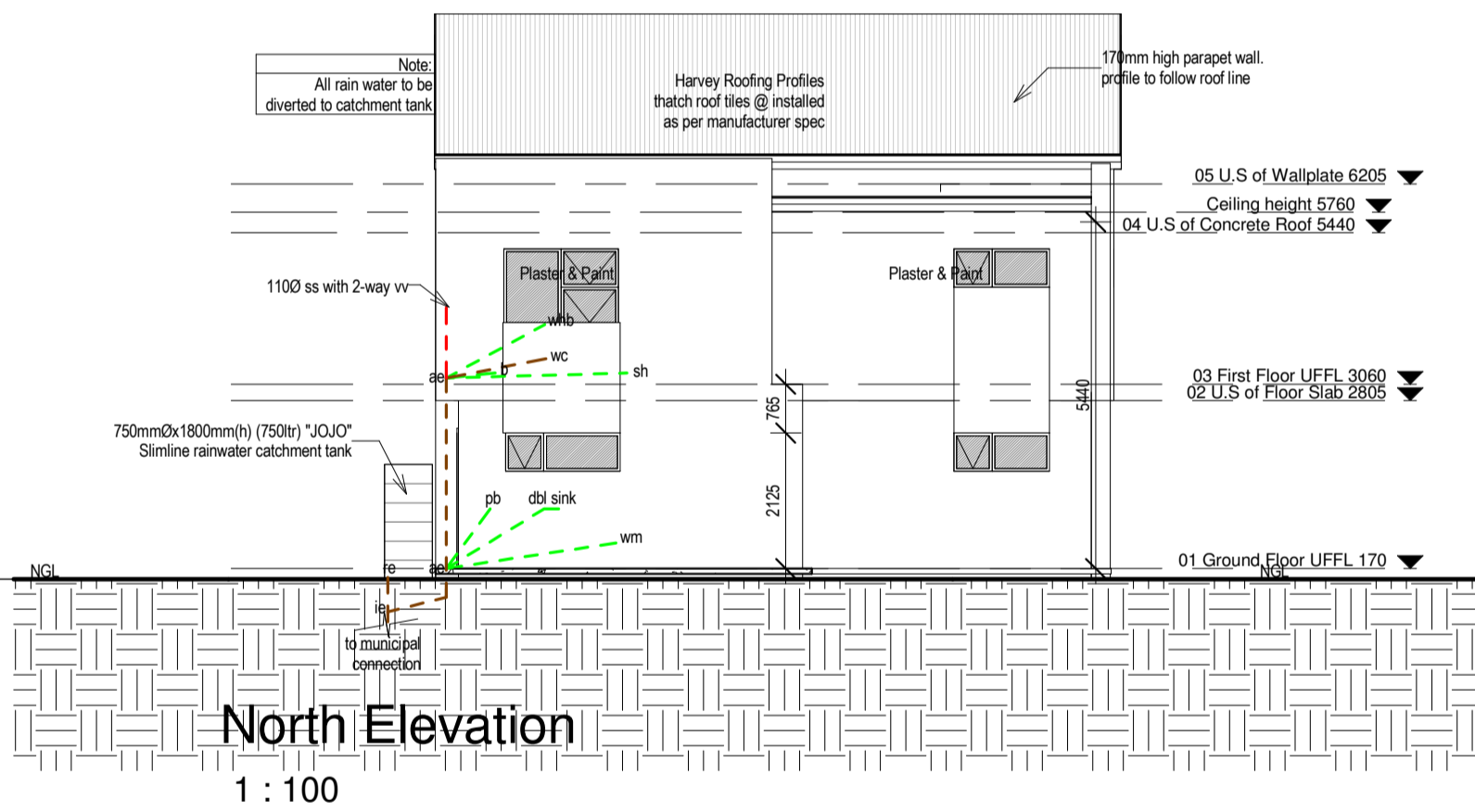

North Elevation
1 : 100

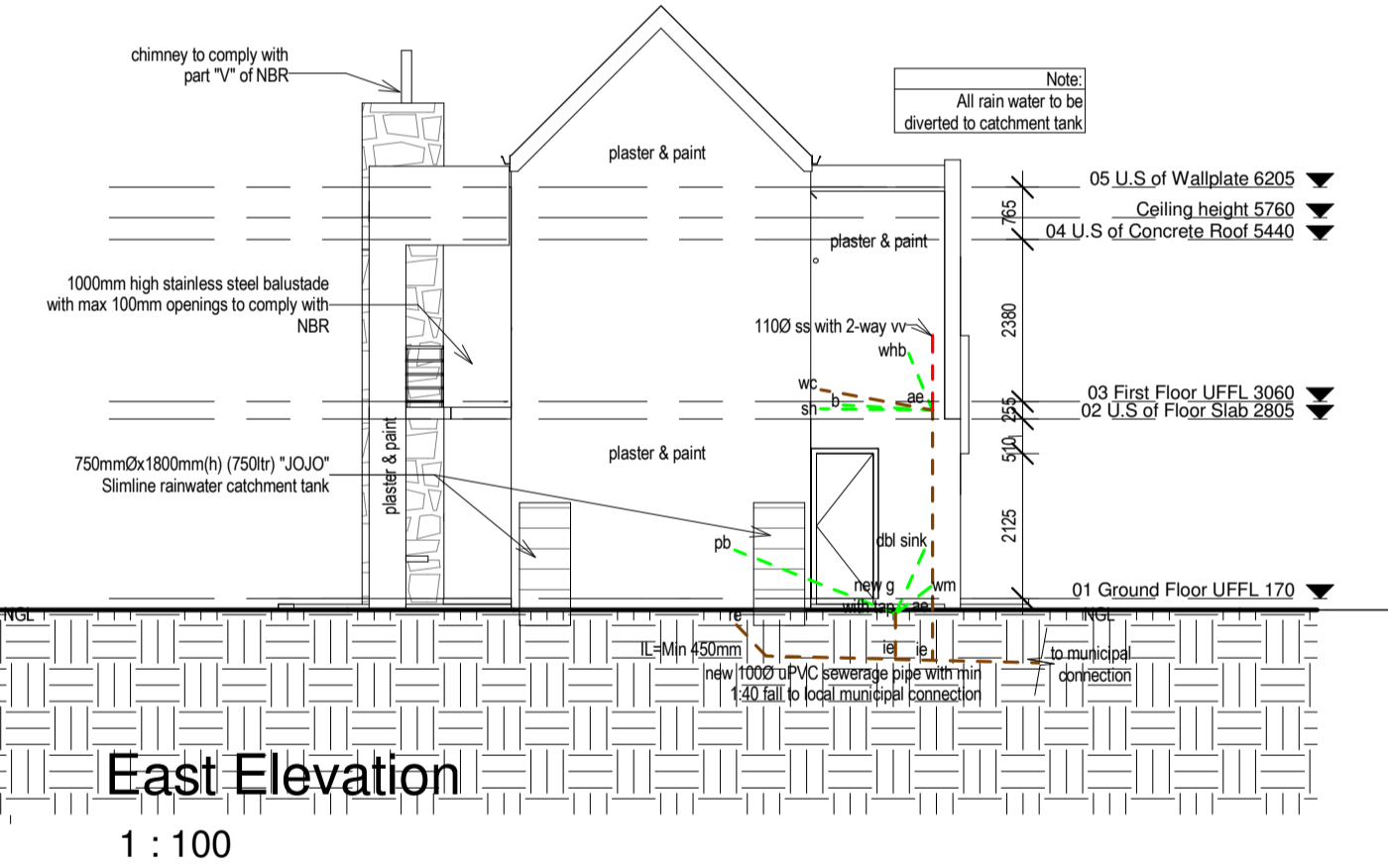

East Elevation
1 : 100

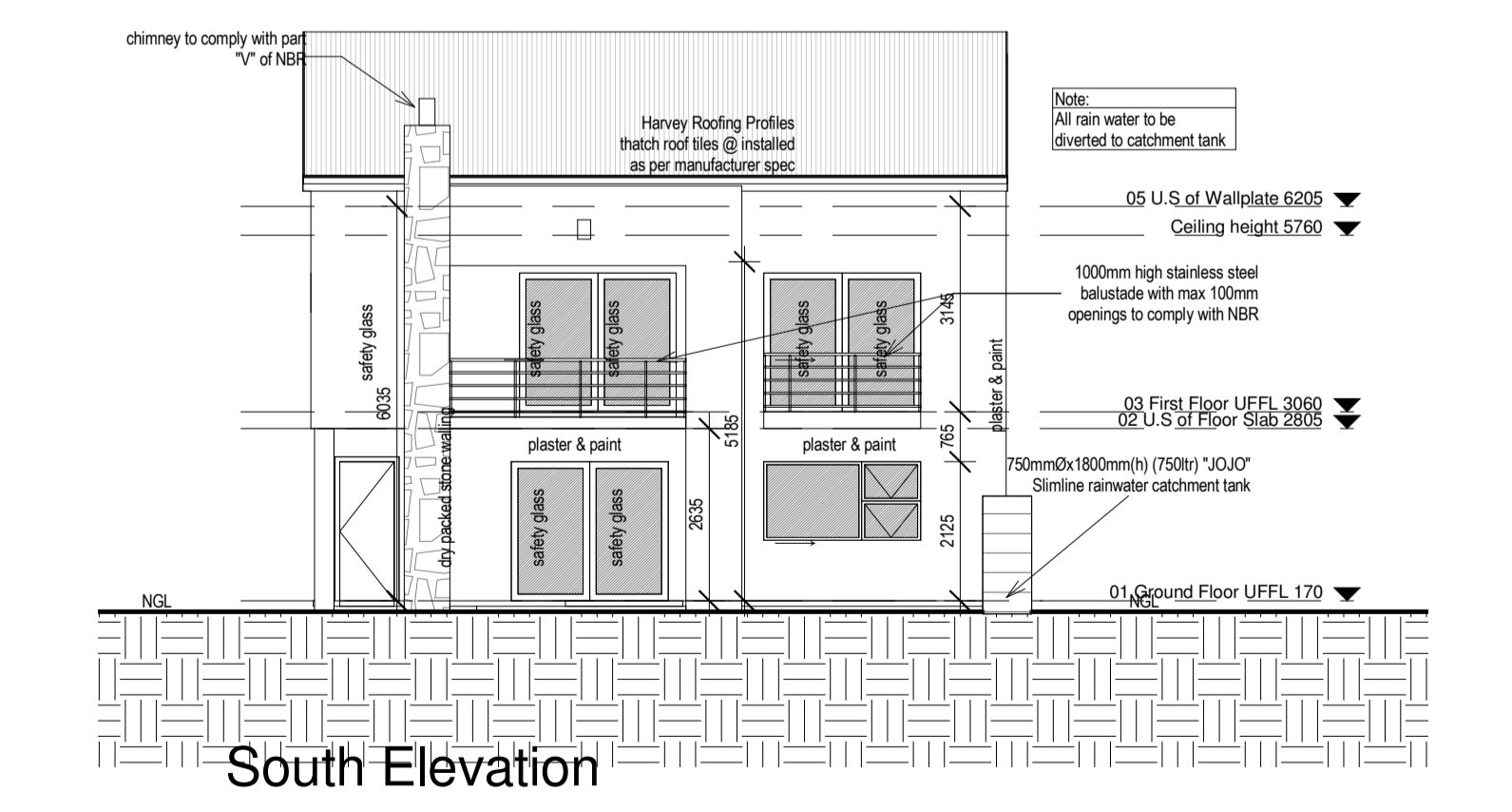

South Elevation
1 : 100

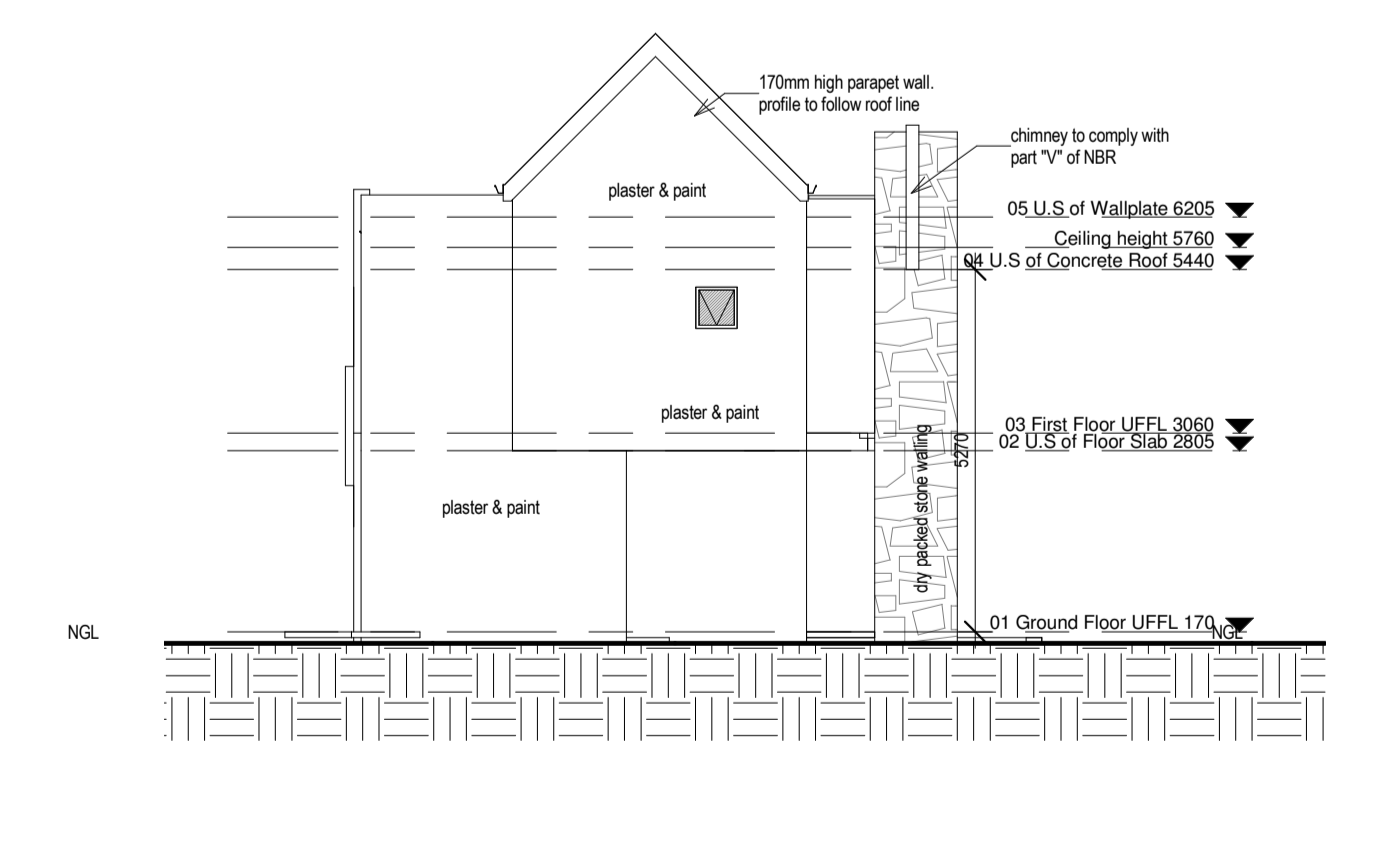

West Elevation
1 : 100

GENERAL NOTES:	DRAINAGE NOTES:
* all work to comply with local authorities and nbr by-laws	* drainage layout as per NBR part IV
* read figured dimensions in preference to scaling	* all plumbing and drainage must comply with the relevant local authority and nbr by-laws and regulations
* the contractor must verify all levels, heights and dimensions on site and to check same against the set of drawings before commencing work and to convince himself that the information given is correct and in accordance with the conditions on site	* all bends and junctions in drain to be filled with i/s and marked covers at ground level.
* contractors are to locate existing services on site and to protect these from damage throughout the duration of the works.	* waste fittings to have reseat traps and to be fully accessible
* the contractor is responsible for the correct identification of all surveyor pegs and markers and setting out of the building with particular reference to grid lines, column positions, internal and external walls from surveyor markers boundaries and building lines etc.	* rain water down pipes to be min. 2450 from gutters
* any errors, discrepancies or omissions to be reported to the architect before commencing any work.	* any portion of drain at a depth of 450 mm or less below ground level shall be encased in concrete having a min. thickness at all points of 100mm measured from the external surface of the pipe.
* 4 ply damp proof-course under all walls and sills and vertical dpc. to all changes of floor levels	* any portion of drain passing under any part of the building or footing shall be protected against the load, this pipe must be without bends or junctions along its entire length under the building and should have a m. before and after passing under the building.
* flushing to all changes of roof levels and parapet walls	* the minimum fall to all drain pipes to be 1:40
* all concrete beds on well rammed filling	* 100mm i/s for drains and ventilation pipes of approved material
	* 32mm dia waste pipes to wash basins
	* 50mm dia waste pipes to all other waste fittings

CONCRETE NOTES:	
* unless otherwise instructed by the structural engineer the minimum strength of concrete mixes shall be as follows:	
binding:	10 mpa
slab foundations:	15 mpa
75mm traffic surfaces:	20 mpa
75mm surface beds to be screeded:	15 mpa
* reinforced concrete columns, slabs, beams foundations etc. to be strictly in accordance with the structural engineers specifications.	

FOR COUNCIL

CLIENT:

PROJECT ADDRESS:
PORTION 1 OF ERF 2468, TERENURE
EXTENSION 36

PROJECT:
NEW RESIDENTIAL DWELLINGS ON PORTION 1
OF ERF 2468, TERENURE

DRAWING:
TYPICAL 2 BEDROOM-UNIT MIRRORED FLOOR
PLANS & ELEVATIONS

SCALE: 1 : 100 DRAWN BY: GA DATE: 2013-10-18

PROJECT No: SHEET No: AY101

No:	Date:	Revision:

ARCHITECT
Chris Steynberg
SACAP no. ST0866

FREEHAND STUDIO

Chris Steynberg
Architect / Landscape architect
www.freehandstudio.co.za
chris@freehandstudio.co.za
076 663 3212

SACAP reg nr. ST0866
80 Evans road
Benoni Small Farms 1509